The Daviston '56

R-GEN
NC
371.805
DT

NC / Davidson

L

Digitized by the Internet Archive
in 2014

https://archive.org/details/daviston19561956davi

THE 1955-56 DAVISTON

Editor
VIDA KENNEDY
Assistant Editor
EMILIE THOMAS

FOREWORD

As you turn the pages of your 1955-1956 yearbook, we hope that we have been able to bring back to your memory the years spent at Davis-Townsend High School, thus recalling the happiest hours, the beloved teachers, the valued friends, and the best loved scenes.

We have tried to make an annual you would be proud of: one to be cherished through the years. If we have presented our school as you would like to remember it, our efforts have not been in vain.

DEDICATION

We, the graduating class of 1955-'56, dedicate our yearbook, THE DAVISTON, to Mr. George T. Gunter, our friend through the years.

We wish to extend to him in this small way our sincerest appreciation for making our school days enjoyable as well as educational.

OUR SCHOOL

THE PRINCIPAL'S HOME

OUR GYMNASIUM

Our Principal Mr. D. D. Martin

Office Secretary

MRS. FOY FOUST

SCHOOL BOARD

FACULTY

MR. D. D. MARTIN

MRS. HERMAN IVEY

MRS. C. E. WIKE

MR. C. F. HUFFMAN

MISS KATHLEEN EULISS

FACULTY

MRS. C. R. OVERMAN

MR. L. M. VENABLE

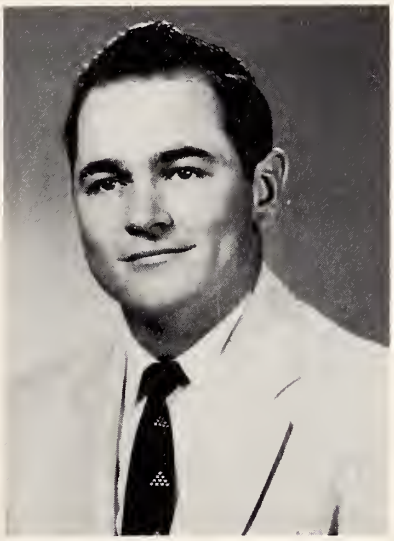

MR. C. R. SNIDER

MR. I. H. KEARNEY

MRS. THELMA G. WELLS

ELEMENTARY FACULTY

"HERE'S TO THE SCHOOL"

Tune: ("The Army Air Corps")

Here's to you, our faithful Alma Mater
Shining through always the best,
We'll remain loyal and true forever.
We salute D. T. H. D. !
She will always have pride and honor
Triumphant! To the end!
She'll live in fame and will keep the name of
Davis-Townsend High School always.
Here's a toast to the host of those who gave our
school her honored name.
To those we send a message of its glory and its
fame.
We drink to those who gave their best to make
This school of schools the best in all the U.S.A.
We'll keep in our hearts the memories
Always of our school days.

Willie Mae Briggs

SENIORS

SENIOR CLASS OFFICERS

President ---------- DALE HEDRICK
Vice-President ----------VIDA KENNEDY
Secretary ---------- FRANCES MAY
Treasurer ----------WILLARD THOMPSON

JAMES BECK
Bus Driver 3
DT Club 1
FFA 1,2
4-H Club 1
Annual Staff 4
Junior Play 3
Superlative

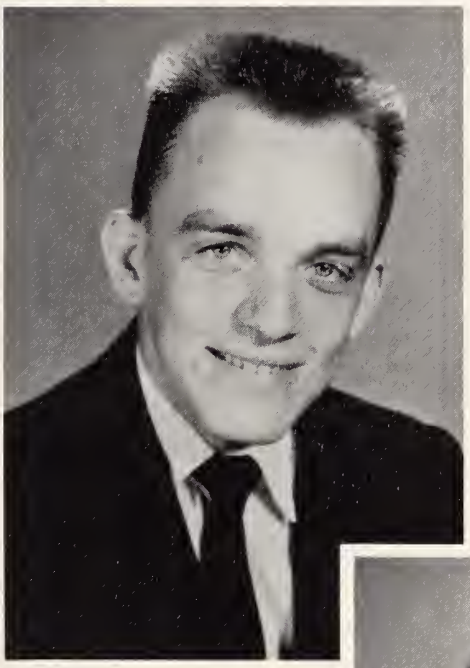

JIMMY BECK
Basketball 1,2,3,4
DT Club 2,3,4
FFA 1,2,3,4
Baseball 1,2
Bus Driver 3
FTA Club 3,4
Officer 4
Junior Play
Chatter Staff 3,4
Student Council 3,4
Officer 4
Superlative

BETTIE BRYANT
Beta Club 3,4

2 5908 00585300 2

SARAH BYERLY
4-H Club 1,2
Basketball 2
DT Club 2
Superlative

LINDA SMITH COOPER
Class President 1,2,3
Basketball 1,2
DT Club 2
Beta Club 2,3,4
Officer 4
Chatter Staff 2,3,4
Class Play 3
Marshal 3
Annual Staff 4
Superlative

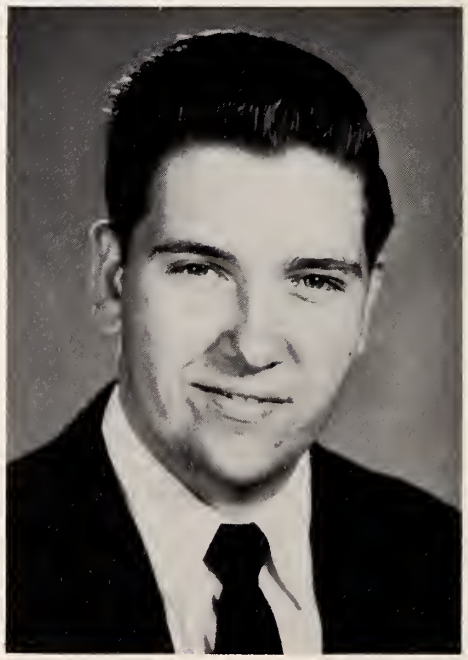

LEROY DORSETT
FFA 1,2,3,4
Officer 4
Class Play 3

CAROLYN EASTER
Student Council 3
Librarian 2,3,4
Cheerleader 3,4
DT Club 4
Superlative

BETTY EVERHART
Librarian 3,4
FTA Club 3,4
Officer 4
Beta Club 4
Chatter Staff 4
Annual Staff 4
Basketball 3,4
Student Council 2,4
DT Club 4
Superlative

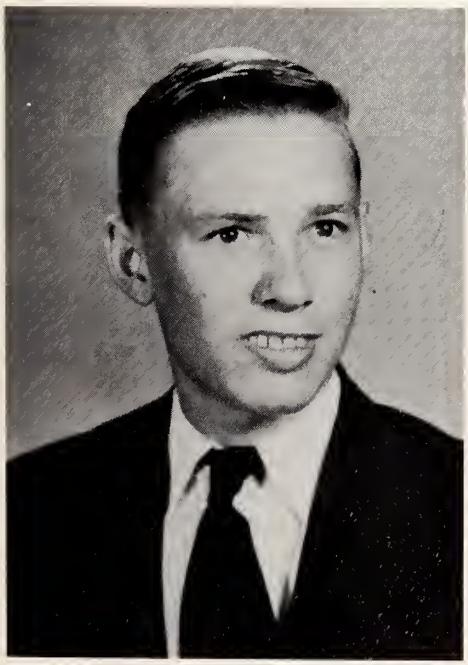

PHILLIP EVERHART
FFA 1,2,3,4
Bus Driver 3,4

DORIS FLOYD
Beta Club 3,4

MINTIE FRANK
Student Council 3
Superlative

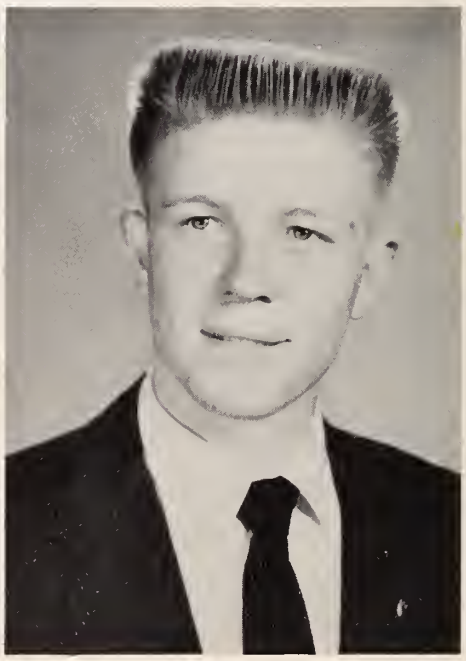

DALE HEDRICK
Class Officer 2,4
FFA 1,2,3,4
Officer 3,4
Student Council
Officer 3
Beta Club 2,3,4
Officer 4
Marshal 3
Bus Driver 3,4
Baseball 3
Superlative

ARLENE HUGHES
4-H Club 1,2

JEWEL DEAN HUGHES
4-H Club 1,2
Basketball 2
DT Club 2

CHARLOTTE JARRETT
4-H Club 1,2
Basketball 2
DT Club 2
Student Council 4

VIDA KENNEDY
Beta Club 3,4
Officer 4
Chatter Staff 3
Class Officer 2,3,4
Class Play 3
Student Council 3,4
Officer 4
FTA Club 3,4
Officer 4
Annual Staff 4
Editor 4
Librarian 4
Superlative

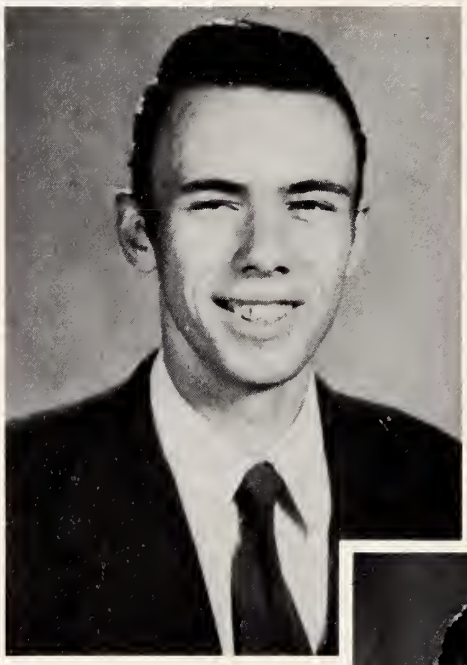

CARL LAMBETH
FFA 1,2,3,4
4-H Club 1

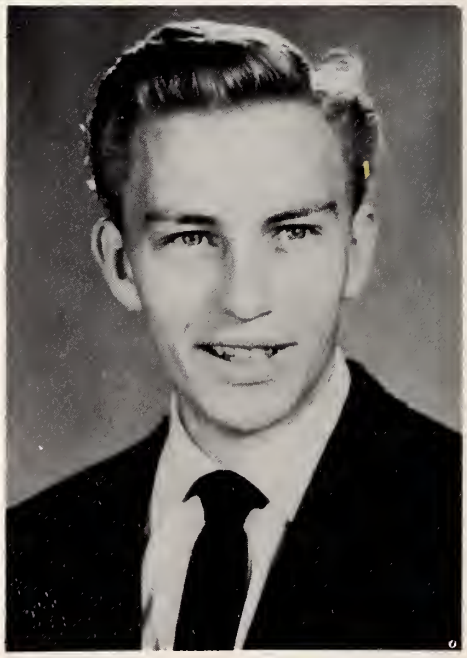

JOE DON LAMBETH
FFA 1,2
Baseball 1,2
Basketball 2,3,4
DT Club 1,2,3,4
Captain 4
Superlative

PAIGE LEONARD
DT Club 2,3,4
4-H Club 1,2
Basketball 1,2,3,4
Co-Captain 4
Superlative

FRANCES MAY
Beta Club 3,4
Class Officer 4
Chatter Staff 3
Annual Staff 4
Popularity Queen 3

JOEL MEDLIN
FFA 1,2,3,4
4-H Club 1,2

RUTH MOORE
4-H Club 1,2

FRED O. McCULLOCH
FFA 1,2,3,4
4-H Club 1,2,3
DT Club 1,2,3,4
Halloween Play 4
Basketball 1,2,3,4
Baseball 1,2
Superlative

BRUCE NANCE
FFA 1,2,3,4
4-H Club 1
Officer 1

JACK NEWTON
DT Club 4
Student Council 1,2,3
Baseball 1,2,3
Superlative

DEWANDA PIERCE
4-H Club 1
Junior Play 3
Student Council 4

BARBARA QUEEN
Beta Club 3,4
Student Council 4
Class Play 3
4-H Club 1
Superlative

EDNA SMITH
Glee Club 1
Class Officer 1,3
Art Club Officer 2,3
Library Club Officer 2
FHA Officer 3
Dramatic Society Officer 3
Bible Club Officer 3

JOYCE SNIDER
4-H Club 1
Beta Club 3,4

DANIEL SNIDER
FFA 1,2,3,4

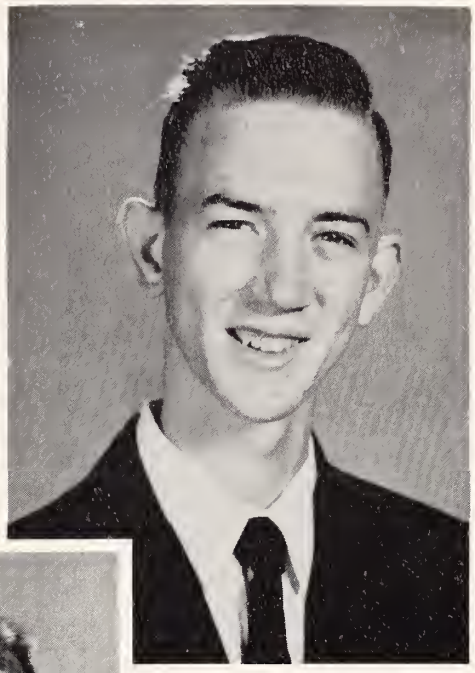

HAROLD STANFORD
4-H Club 1,2
FFA 1,2,3,4
Class Play 3
Basketball 3
Superlative

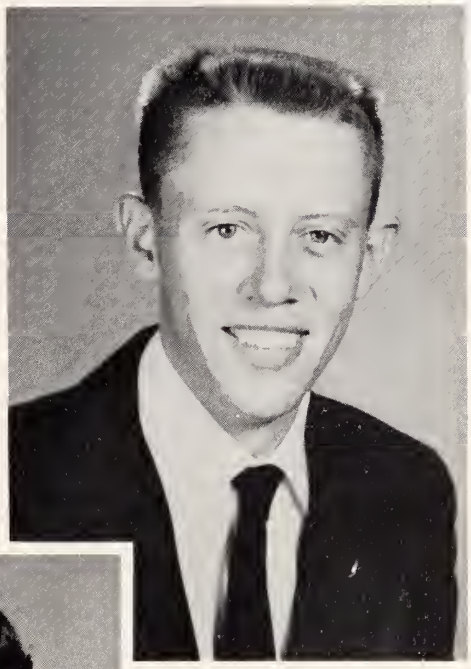

CHARLES SWING
FFA 1,2,3
Baseball 2
FTA Club 3

EMILIE HEDRICK THOMAS
Basketball 1
Class Officer 1
DT Club 2
Beta Club 2,3,4
Chatter Staff 2,3,4
Marshal (Chief) 3
Annual Staff 4
Assistant Editor 4

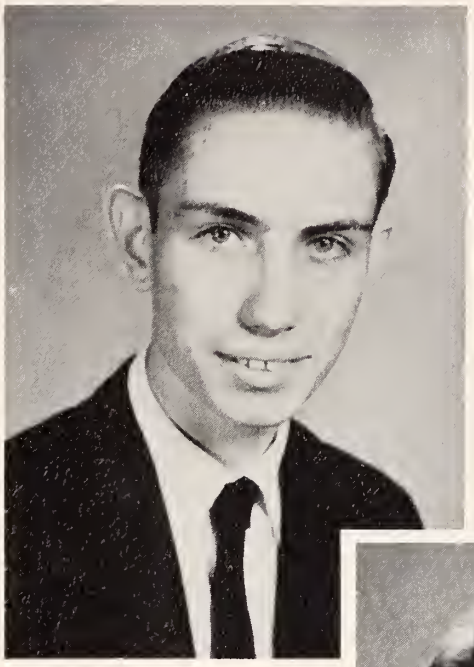

WILLARD THOMPSON
FFA 1,2
Class Officer 2,3,4
Beta Club 4
Junior Play 3
Bus Driver 4
Halloween Play 4
Superlative

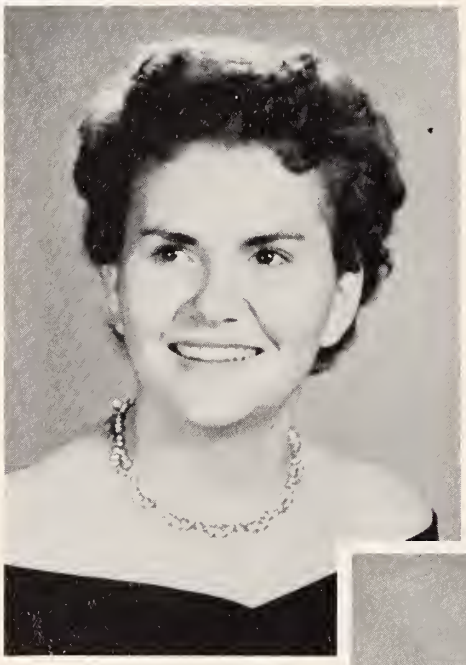

MAXINE VAWTER
DT Club 4
Librarian 2,3,4
Cheerleader 3,4
Junior Play 3
Halloween Play 4
Superlative

MARTHA YOUNTS
Class Officer 1
Beta Club 2,3,4
Officer 4
Student Council 3,4
FTA Club 3,4
Officer 3,4
DT Club 2,3,4
Chatter Staff 3,4
Editor 4
Annual Staff 4
Junior Play 3
Popularity Queen 1
Marshal 3
Basketball 1,2,3,4
Co-Captain 4
Superlative

SUPERLATIVES

Neatest

LINDA COOPER
JAMES BECK

Best All Around

VIDA KENNEDY
JIMMY BECK

Most Dependable

BETTY EVERHART
WILLARD THOMPSON

SUPERLATIVES

Most Cultured

VIDA KENNEDY
DALE HEDRICK

Most Popular

MARTHA YOUNTS
JIMMY BECK

Wittiest

MAXINE VAWTERS
HAROLD STANFORD

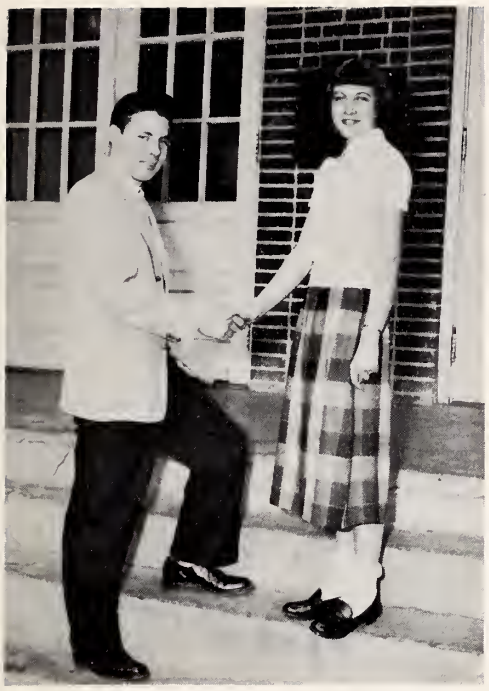

Best Sports

JACK NEWTON, JR.
BARBARA QUEEN

Most Talented

VIDA KENNEDY
JAMES BECK

Most Original

CAROLYN EASTER
FRED McCULLOCH

Friendliest

JACK NEWTON, JR.
SARAH BYERLY

SUPERLATIVES

Prettiest

MINTIE FRANK

Most Handsome

JOE DON LAMBETH

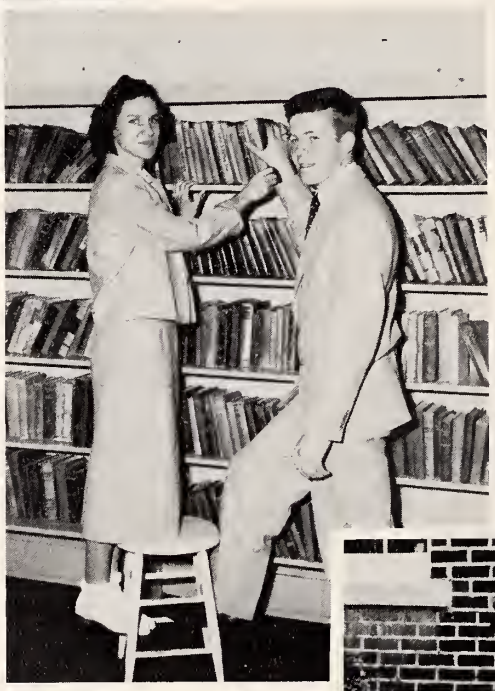

Most Likely to Succeed

VIDA KENNEDY
DALE HEDRICK

Best Athlete

PAIGE LEONARD
JIMMY BECK

To Jimmy Beck
In Appreciation-

The faculty and student body join the staff in expressing their appreciation for your countless contributions to Davis-Townsend School and in wishing for your continued happiness and complete restoration to health.

Sincerely,
The Daviston Staff

CLASS SONG

Tune: (Moments To Remember)

January to December,
Chorus:

The days we've spent together here,
Will linger on for many a year,
We'll have these moments to remember.

The quiet walks, the noisy fun, the schoolroom prize we almost won,
We'll have these moments to remember.
Tho' summer turns to winter and the present disappears,
The laughter we were glad to share will echo thru the years.
When other nights and other days may find us gone our sep'rate ways,
We'll have these moments to remember.

Betty Everhart
Joyce Snider

MASCOTS

CLASS POEM

We, the seniors, have gloomy faces
And tears come rushing in our eyes,
For soon others will take our places
Then they will echo our sad good-byes.
We shall roam these school grounds no more;
We have passed the tests and made our score.
Now looking back at all of you
We remember the things we did,
  And those we didn't do.
Opportunities have beckoned to all,
Some heeded not; still others answered the call.
Fortune and fame may come our way;
We shall look for the best; this is our day.
As we leave our school and onward go,
We look for a higher sun;
We are now reminded of our class motto,
"Not finished, just begun!"

Vida Kennedy

CLASS MOTTO: "Not finished, just begun!"

CLASS COLORS: Blue and White - FLOWER: White Carnation

CLASS HISTORY

For twelve long and successful years we have waited for this day--graduation. It is necessary, we feel, that some of our most precious memories be recorded in this--our Class History.

In the fall of 1952, seventy-two awkward and eager boys and girls began their high school journey. Since there were so many of us, it was necessary that we were divided, the girls in Mrs. Kathleen Ayers' home room and the boys in Mr. J. E. Lippard's room. This year was a success, owing to the leadership of our class officers: President- Linda Smith; Vice-President- Emilie Hedrick; Secretary- Jo Ann Anderson; Treasurer- Martha Younts.

We began our Sophomore year with a total of sixty members. Our leaders this year were Mrs. Grace Payne and Mr. Leonard Cashion. Our Class Officers were: President- Linda Cooper Vice-President- Dale Hedrick; Secretary- Vida Kennedy; Treasurer- Willard Thompson.

Our Junior year began under the capable guidance of Miss Marie Bondurant. The class was led by our very competent class officers: President- Linda Cooper; Vice-President- Martha Younts; Secretary- Vida Kennedy; and Treasurer- Willard Thompson. Our many activities included: presenting our class play, "For Pete's Sake!", giving and attending the Junior-Senior Banquet, giving a Chicken Pie Supper, entering a float in the Armistice Day parade, attending a return party given by the Seniors, and having a class party at Reynold's Park.

The summer passed swiftly and we returned in the fall for the last step of our journey with thirty-six dignified seniors. Our class was led by a very patient and understanding advisor, Mrs. Eula A. Ivey, and our class officers: President- Dale Hedrick; Vice-President- Vida Kennedy; Secretary- Frances May; and Treasurer- Willard Thompson. Some of the many highlights of this year were: publishing an annual, electing our mascots, Nancy Young and Stevie Edwards, giving a Halloween play, "The Ghost Wore White", giving a Chicken Pie Supper, going on the Senior trip, attending the Junior- Senior Banquet, and preparing graduation exercises.

It is with feelings of sorrow and pride that we take our departure and say farewell for the last time; sorrow because we must leave our beloved friends, our teachers, and fellow classmates; pride in our achievements and in our success.

Let us hope that we will keep on striving for the better things in life, remembering and cherishing those things we hold so dear. May we remember that we have not reached the end; that we have "Not finished, but just begun!"

Willard Thompson
Class Historian

LAST WILL AND TESTAMENT

We, the Class of 1956, of Davis-Townsend School, being of relatively sound mind and of the keenest foresight, seeing as we do that we are about to be ejected from these walls which have sheltered us so long and so carefully, do hereby make the following disposition of our various properties and benefits:

ARTICLE I

To our Alma Mater, we leave our sincere devotion, our progressive spirit, and any such material articles as we may overlook or discard.

ARTICLE II

To our principal, to our class advisor, Mrs. Herman Ivey, and to the entire faculty we leave our sincere gratitude for your efforts to guide us safely thus far.

ARTICLE III

To the Class of '57

We leave our home room and our senior privileges and some advice on how to get along with the teachers.

Clause 1:

a. Don't chew gum in class.
b. Don't flirt when a teacher is looking.
c. Agree with everything a teacher says.
d. Take the teacher an apple occasionally.
e. Laugh at the teacher's jokes.
f. Tell the teacher you study.

ARTICLE IV

The following is left by the following to the following for the following:

1. Betty Everhart and Willard Thompson and Bruce Nance leave their dependability to Alice Hedrick and Felix Watkins.

2. James Beck leaves his talented ways to Barbara Floyd and Peggy Ward.

3. Joel Medlin leaves his love of cars to Steve Gallimore.

4. Paige Leonard, Martha Younts, and Jimmy Beck leave their ability to play basketball to Peggy Gordon and Jerry Gallimore.

5. Jewel Dean Hughes and Charlotte Jarrett leave their "giggles" to Clara Leonard, Lancy Louie, and Connie Curry.

6. Carolyn Easter leaves her originality to Shirley Hedrick and Noel Brinkley.

7. Harold Stanford leaves his wit and wise cracks to James R. Beck.

8. Betty Bryant leaves her personality to Jo Ann Black and Lester Clodfelter.

9. Phillip Everhart and Arlene Hughes leave their truthfulness and frankness to Carlton Fritts and Marlene Brooks.

10. Emilie Thomas leaves her dignity to Nancy Thomason.

11. Sara Byerly and Jack Newton leave their friendliness to Hoyt Hicks and Libby Varner.

12. Mintie Frank and Joe Don Lambeth leave their title as cutest to Mona Gail Hedrick and Gene Nance.

13. Dale Hedrick leaves his brains and ability to get along with other people to Boyd Delk.

14. Vida Kennedy leaves her title as best-all-around to Judy Davis and Judy Kepley.

15. Joyce Snider and Carl Lambeth leave their quietness to Joyce Kinley, Louise Manns, and Jennie Whitaker.

16. Ruth Moore and Dewanda Pierce leave their likable ways to Lucy Beck, Lecola Smith, and Jerry R. Hedrick.

17. Linda Cooper leaves her neatness to Nell Kinley and Leroy Grubb.

18. Edna Smith leaves her ambitious manner to Judith Kinley and Edith Harris.

19. Frances May leaves her winning smiles to Myra Russell.

20. Fred McCulloch leaves his big mouth to Paige Burkhart. Don't use it too much!

21. Doris Floyd leaves her flirty ways to Ann May.

22. Charles Swing leaves his pesky ways to Benny Kinley.

23. Dan Snider leaves his place in the twelfth grade to Sue Foust.

24. Barbara Queen leaves her title of best sport to Shirley Barnes and Tommy Hedrick.

25. Maxine Vawter leaves her witty ways to Malinda Perkins.

Let no man violate or misconstrue the above document to which, on this day of May, 1956, we do hereby set our sign and seal.

Maxine Vawter
Barbara Queen
----- Testators

THIS IS YOUR LIFE

Folks, it's a great occasion and a grand personality whose life and friends we unfold before you. His work as a Reformed Minister has carried him to the four corners of the earth. Dale Hedrick, we're proud of you!

"Dale, do you remember those days as a senior ten years ago? Remember James Beck and those wonderful drawings? He's a very outstanding cartoonist now. And Sara Byerly, well, she's his secretary. I bet she reads his wonderful comic strips before anyone else.

And Jimmy Beck, I guess you read about his wonderful dam across the mighty Colorado River. He's made good of his wonderful chosen career. Doris Floyd wrote the article in the New York Times. She is quite a star reporter I hear.

Since Jimmy was out west he brought along some old pals just to see you. Carl Lambath, now quite a rancher in Nevada. And speaking of live stockhere is Phillip Everhart, a livestock farmer down in good North Carolina. And with him, well, he needs no recognition. That big oil man in Texas, Fred O. Fritts McCulloch!

Do you recall Frances May? Well, here she is, a big Broadway star. And look at that all new hair style by Mintie Frank. She's doing well as a hair stylist in New York's swankest Salon. And that lovely dress was created by America's top most designer, Barbara Queen.

This is Mrs. America or as you know her Mrs. Emilie Thomas. Her sensational talents as a homemaker and dress designer won her this outstanding title. Linda Cooper was the former holder of this title. She is a marvelous cook.

The former Misses Betty Bryant, Charlotte Jarrett, and Dewanda Pierce all now keep house for their wonderful families.

But isn't this a striking couple in Military uniform. Paige Leonard now a Corporal in the Waves and Lieutenant Colonel Charles Swing in the Navy.

Jack Newton along with Bruce Nance are in the Automobile business. Jack has his own garage and Bruce owns America's Top Most Hot Rod Race Track.

Betty Everhart, a Dean of English at Womans College, is here with Martha Younts who is married but is also teaching Second Grade at D.T.S. Daniel Snyder has won recognition as a Professor of Psychology.

And Edna Smith, kind of a teacher, was not able to be here because she is in one of the darkest parts of Africa at a small mission that she and some other missionaries have opened there. She is a medical missionary.

Willard Thompson, President of a music Printing Company picked up Vida Kennedy who is now an English teacher at Thomasville, and Jewel Dean Hughes. She's the Secretary-Reporter who wrote the outstanding sports article of the year about Joe Don Lambeth. Incidentally Joe Don is playing Professional Basketball for the Detroit Lions.

Joyce Snyder, a secretary, has her own TV Series on "Secretaries of America." Carolyn Easter, who's been working at the Pentagon helped Joyce with these programs.

I have an exclusive! You remember Joel Medlin and Maxine Vawter. They were host at a party held at the Brown Derby a couple weeks ago. Joel is a " Playboy" around New York these days and Maxine is in the top Society Bracket. She played hostess to the Princess Margaret about a month ago.

Also at the party were Ruth Moore, Arlene Hughes and Harold Stanford. Ruth and Arlene aren't doing anything at the present. But they have been around the world twice and a third time. Lucky girls!! Harold is a movie producer with his own studios. Joel is to be the star in his next picture.

Well, Dale, these are your friends. Those must have been grand school days. Your friends have seen the development of ten years. We hope that by the end of the next ten years they all will have progressed as much as they did the last ten years."

Edna Smith
Class Prophet

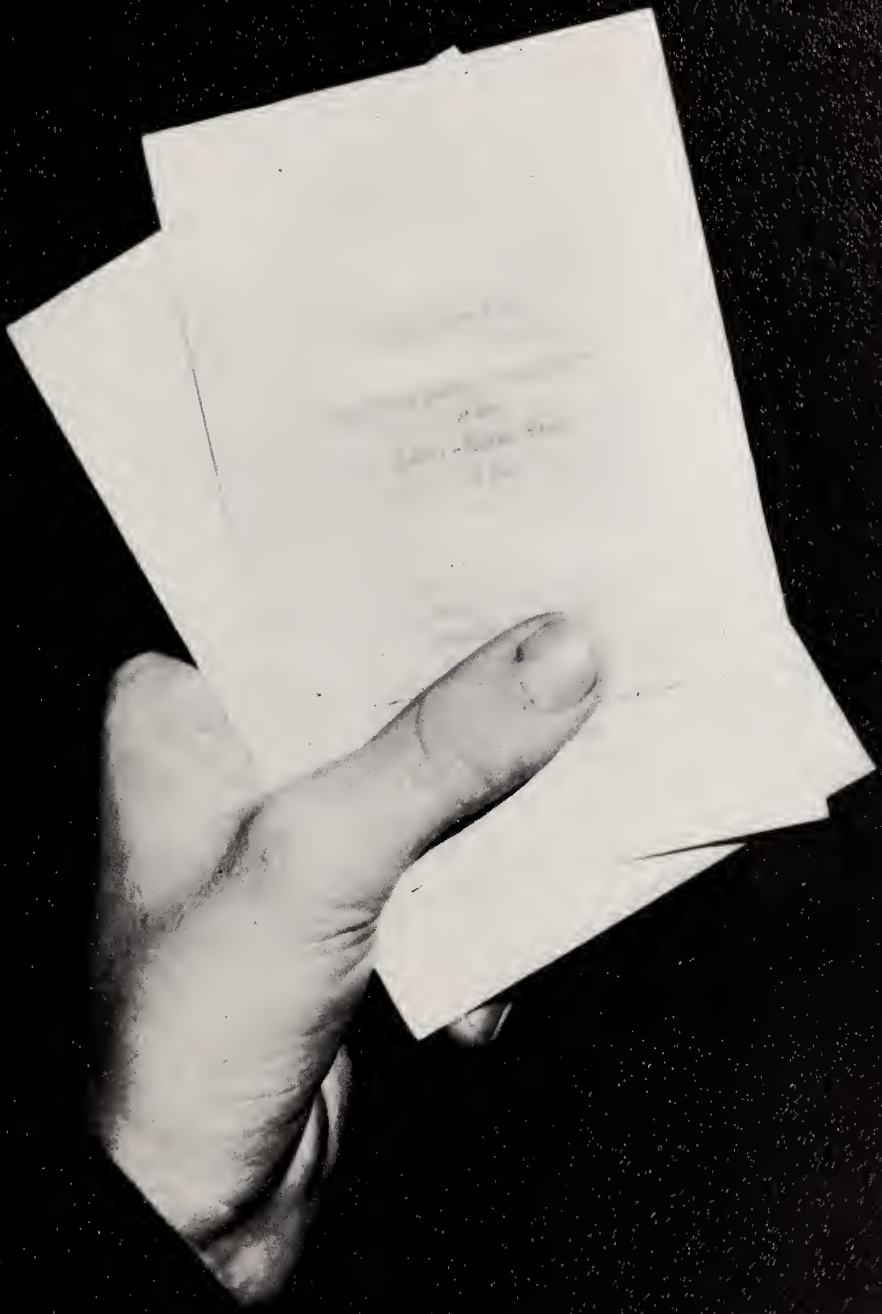

JUNIORS

JUNIOR CLASS OFFICERS

President ----------JERRY R. HEDRICK
Vice-President ---------- PEGGY GORDON
Secretary ---------- SHIRLEY HEDRICK
Treasurer ----------JERRY GALLIMORE

JUNIORS

SHIRLEY BARNES

LUCY BECK

JO ANN BLACK

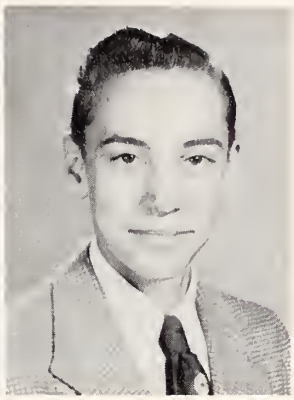

NOEL BRINKLEY

MARLENE BROOKS

PAIGE BURKHART

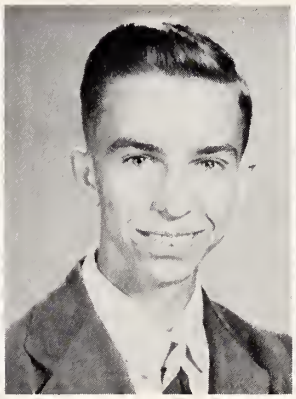

LESTER CLODFELTER

CONNIE CURRY

JUDY DAVIS

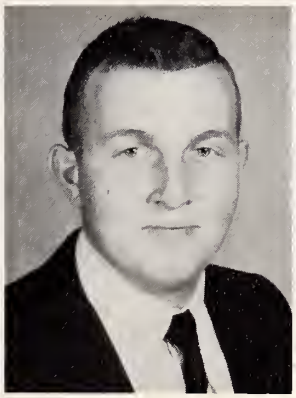

BOYD DELK

BARBARA FLOYD

SUE FOUST

JUNIORS

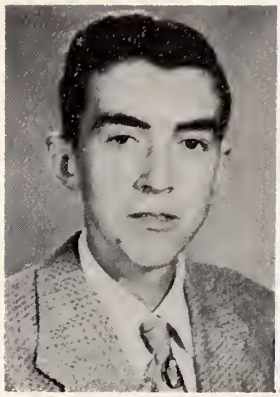

CARLTON FRITTS

JERRY GALLIMORE

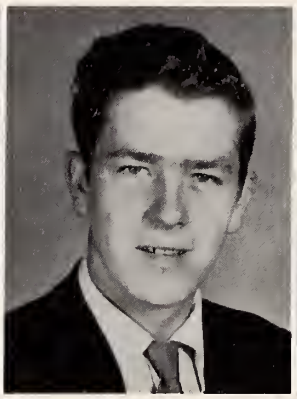

STEVE GALLIMORE

PEGGY GORDON

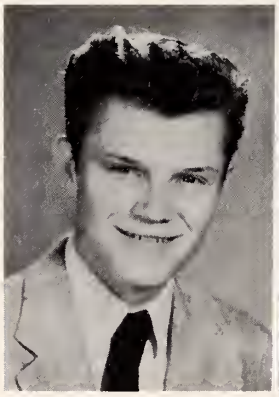

LEROY GRUBB

EDITH HARRIS

ALICE HEDRICK

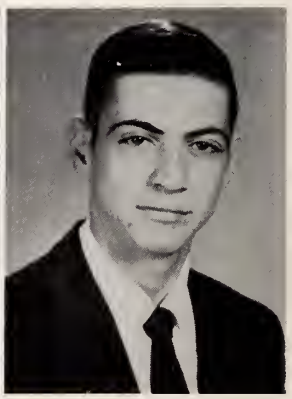

JERRY R. HEDRICK

MONA GAIL HEDRICK

SHIRLEY HEDRICK

TOMMY HEDRICK

JUDY KEPLEY

JUNIORS

NELL KINDLEY

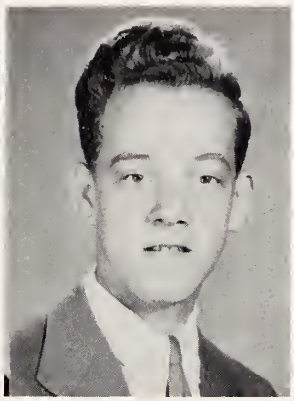

BENNY KINDLEY

JOYCE KINLEY

JUDITH KINDLEY

CLARA LEONARD

LANCY LOUIE

LOUISE MANNS

ANN MAY

GENE NANCE

MALINDA PERKINS

MYRA RUSSELL

LECOLA SMITH

JUNIORS

NANCY THOMASON

LIBBY VARNER

PEGGY WARD

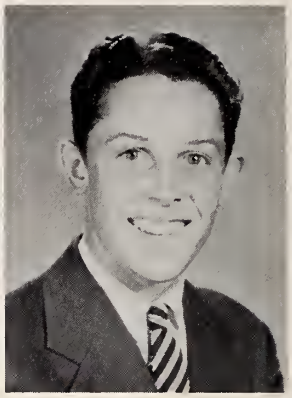

FELIX WATKINS

JENNIE WHITAKER

SOPHOMORES

SOPHOMORE CLASS OFFICERS

President - Paul Briggs
Vice President - James Floyd
Treasurer - Jerry Hedrick
Secretary - Janice Smith

SOPHOMORES

James R. Beck

Mary Jo Bowers

Paul Briggs

Roger Briggs

Donna Brooks

Artie Burkhart

Donald Coley

Bowers Crotts

Susie Crotts

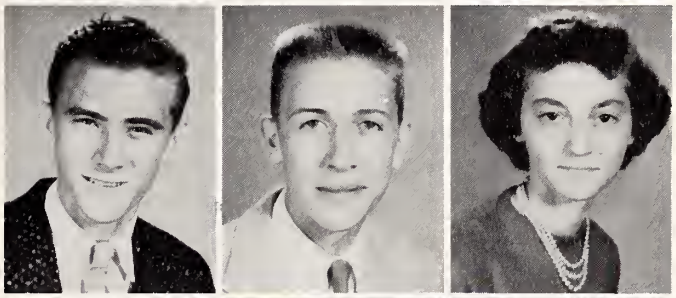

Peggy Dorsett

Reid Eddinger

Billy Everhart

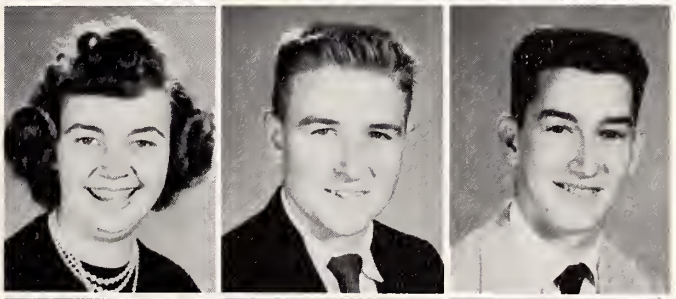

James Floyd

Lillian Frank

Glenda Fritts

Jerry Gallimore

Lois Gordon

June Grubb

SOPHOMORES

Vann Gunter

Alice Hedrick

Eugene Hedrick

Jerry D. Hedrick

Larry Hedrick

Lorene Hedrick

Wanda Hedrick

Hoyt Hicks

Johnny Holston

James Justice

Lorine Kinney

Doyle Kirkus

Linda Lambeth

Jerry Miller

Libby Moore

Larry Myers

Jerry Parks

Elizabeth Pierce

SOPHOMORES

Darryl Porter

Linda Rector

Wayne Rector

Janice Smith

Joan Smith

Dorothy Snider

Benny Swing

Johnny Thompson

Glida Varner

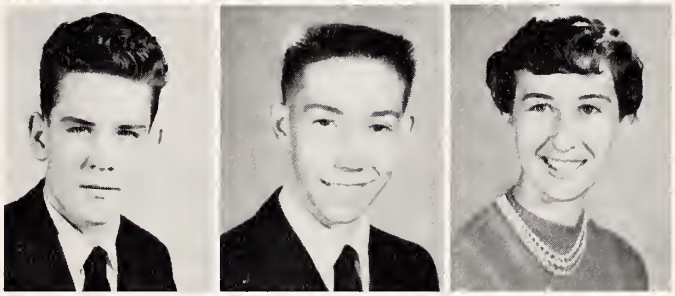

Sue Vawter

Kippy Willet

Helen Woodlief

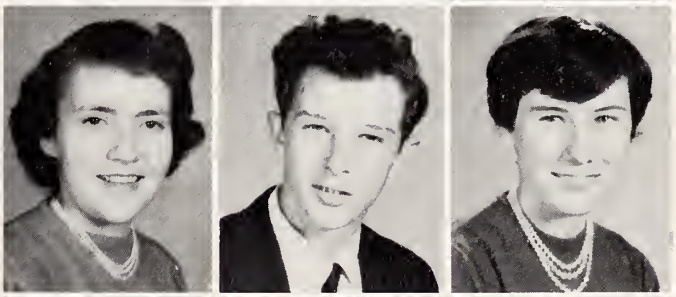

Barbara Workman

Bucky Young

Jean Young

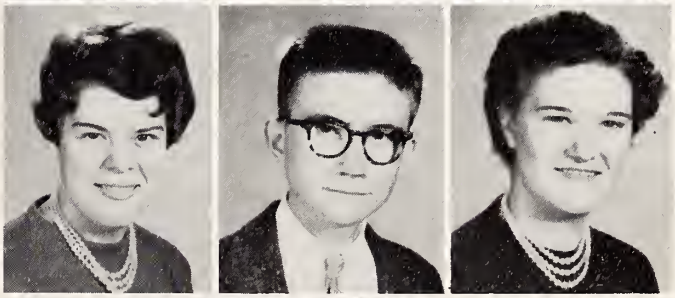

Sybil Young

FRESHMEN

CLASS OFFICERS

MR. VENABLE'S NINTH GRADE

MR. SNYDER'S NINTH GRADE

MRS. OVERMAN'S NINTH GRADE

FRESHMEN

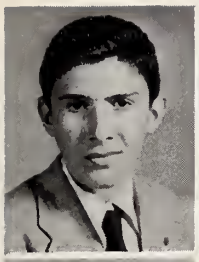

Ronnie Allred
Richard Ball

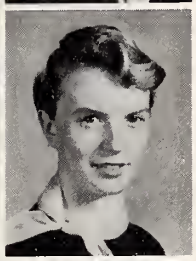

Glenda Barker
Weldon Barnes

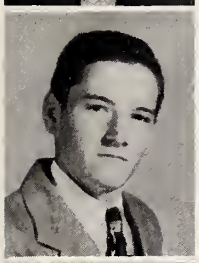

Cornelia Beck
Gail Beck

Gary Beck
Robert Black

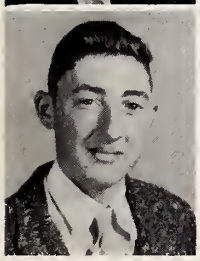
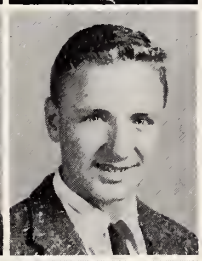

Jerry Blue
Brenda Briggs

Kitty Burkhart
Carol Clodfelter

Ruth Clodfelter
Helen Cody

Larry Conrad
Charles Cook

Larry Crotts
Daniel Crouse

Judy Curry
Martha Curry

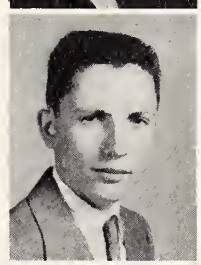
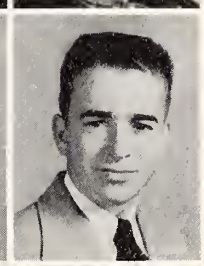

Janet Everhart
Melanie Everhart

Patricia Everhart
Gary Gallimore

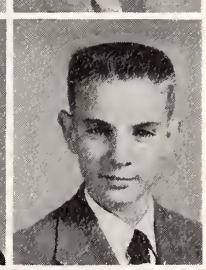

Greta Gallimore
Estelle Garner

Barbara Gordon
Jo Ann Gordon

FRESHMEN

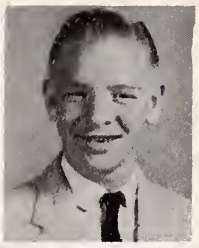

Nancy Grubb
Henry Gurley

Polly Harrison
Hazel Hedrick

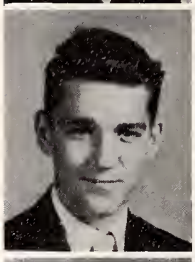
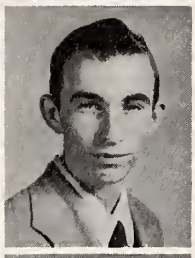

Joe Hedrick
Donald Hill

Betty Hughes
Hal Austin Hughes

Ruby Hughes
Lucille Hulin

Raenell Hulin
J.D. Hunt

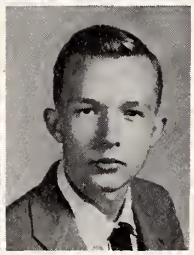

Priscilla Hunt
Weldon Imbler

Clyde Jarrell
J.W. Jarrell

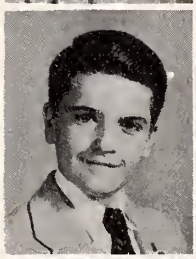
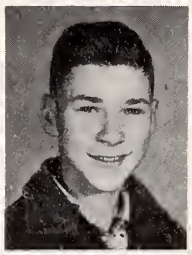

Charles Jollay
Johnny Justice

Edith Kepley
Ted Kepley

Bascom Kinley
Glenda Kirkus

Sarah Lambeth
Tony Langston

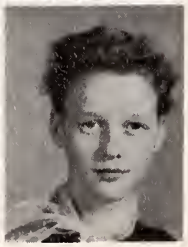

Janice Leonard
Reba Leonard

Junior Miller
James Moore

FRESHMEN

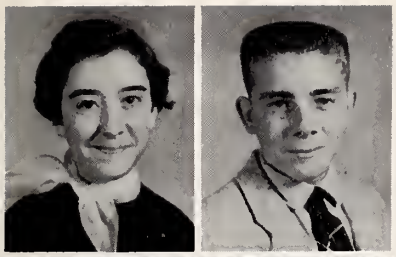

Peggy Nance
Dermont Parks

Doris Pierce
Boyd Queen

Curtis Queen
Betty Roof

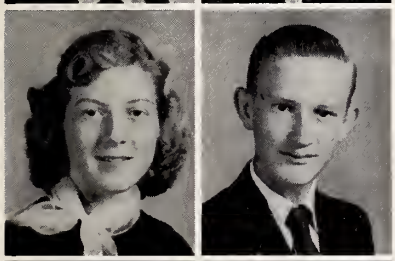

Evelyn Scarlett
Audrey Smith

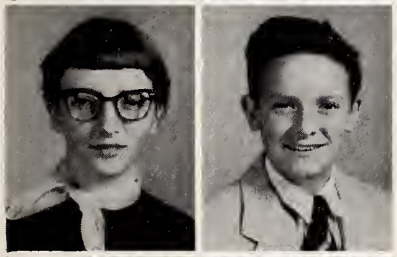

Mary Smith
Bonnie Snider

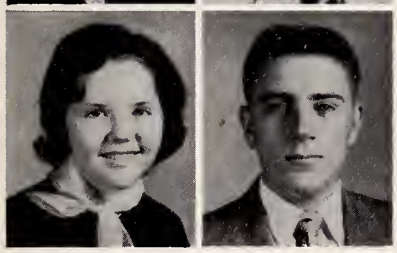

Jerry Snider
Rachel Stanford

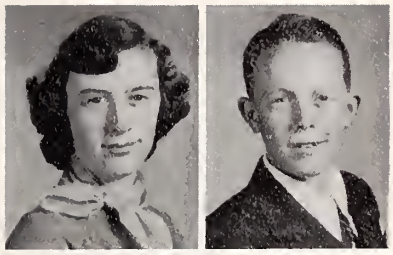

Shirley Summey
Jimmy Surratt

Alice Swing
Shirley Swing

Tempie Swing
Danny Thomason

Jane Thompson
Clarice Watkins

Bonnie Weavil
Tony Wilson

Judy Workman
Joel Younts

ELEMENTARY

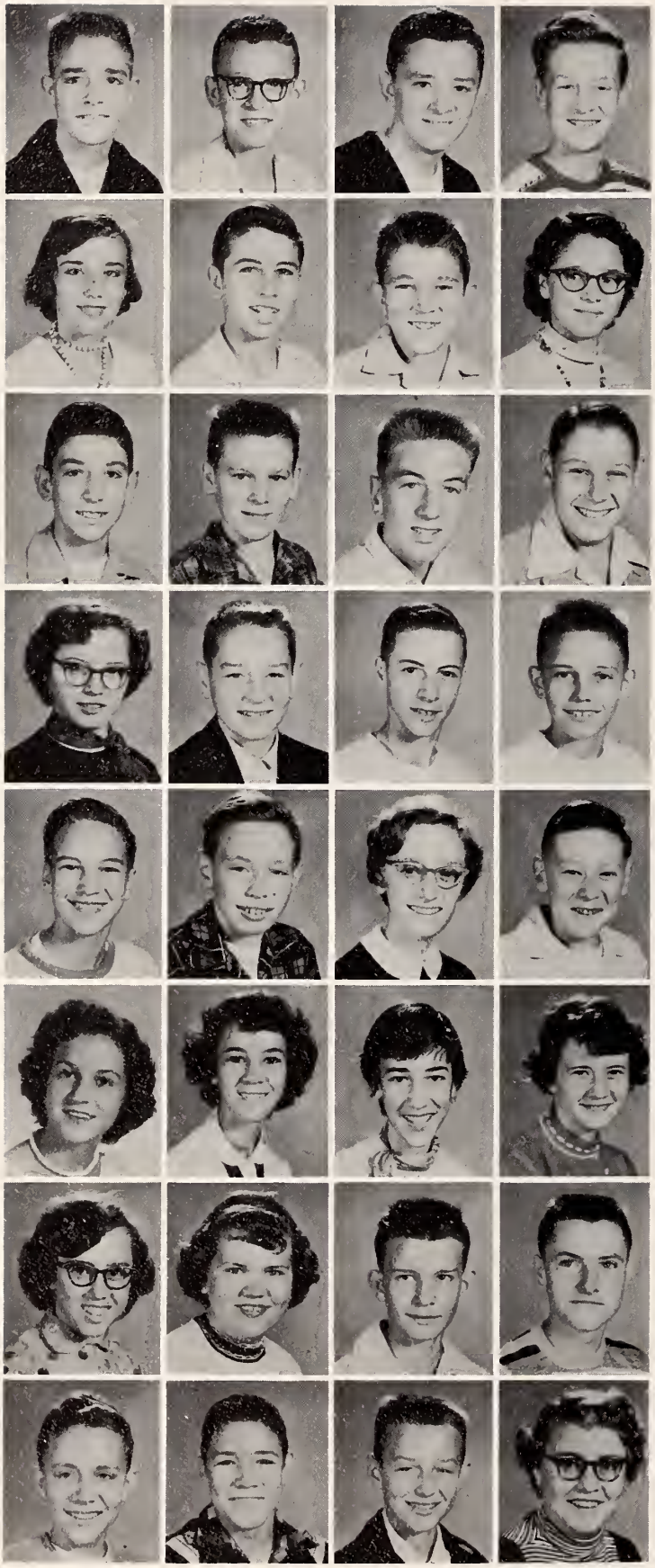

MR. GUNTER'S EIGHTH GRADE

Larry Beck
Allen Bowers
Charles Broadway
Eddie Brooks

Carol Bryant
Jerry Burkhart
Dennis Crotts
Kitty Curry

Scott Everhart
Thomas Everhart
Larry Foust
James Grubb

Faye Gurley
Sam Harris
Charles Hedrick
Reece Hedrick

Jerry Kinney
Pete Leonard
Fallie Ann Lohr
James Louya

Betty Lowe
Clara Myers
Shirley Myers
Burnette Monteith

Rosa Moore
Glenda Seaford
Jackie Strickland
Jerry Thompson

David Vawter
Orville Wishon
Rodney Young
Joyce Younts

MRS. BROWN'S SEVENTH AND EIGHTH GRADES

Barbara Barnes
Roseita Beck
Rodney Bell
Dalton Black

James Harrell Black
Shirley Black
Wayne Bowers
Frances Burkhart

Carolyn Brown
Carolyn Canipe
Darrell Clodfelter
Glenn Coley

Patricia Gullet
Linda Harrison
Judy Hedrick
Peggy Hedrick

Richard Hedrick
Dixie Jones
Kenneth Leonard
Bargara Miller

Brenda Nichols
Kay Parks
Geraldine Phillips
Eugene Queen

Evelyn Smith
Mona Gail Smith
Nancy Smith
Willard Smith

Billy Swing
Joe Wagner

MRS. TATE'S SEVENTH GRADE

Johnny Beck
Jane Beck
Barry Beck
Johnny Blue

Billy Bowers
Billy Bryant
Ronald Clodfelter
Nancy Durry

Rex Davey
Sybil Eddinger
Charles Farless
Tommy Foust

David Garner
Dorothy Hazel
Robert Hunt
Dorothy Loman

Darrell Myers
Millard Myers, Jr.
Robert Moore
Julia Kay McCulloch

Barry Nicholls
Judy Perrell
Agnes Queen
Luke Rhodes

Elizabeth Russell
Jimmy Scarlett
Jane Sechriest
Mary Sechriest

Larry Smith
Bernard Swing
Hilda Thomason
Larry Waitman

Benny Ward
Jane Webster
Leonard Wishon
Ruby Younts

MRS. ARNOLD'S SIXTH GRADE

Carroll Ball
Jimmy Ball
Claud Barnes
Dewey Bean

Patricia Boan
Ronald Broadway
Barry Brooks
Sandra Brown

Wayne Burkhart
Buddy Chandler
Garland Church
Robert Cox

Rodney Crotts
Tony Crotts
Bobby Everhart
Eddie Everhart

Ella Marie Everhart
Gilbert Everhart
Thena Everhart
Jimmy Fritts

Tinsley Fritts
John Goss
Tommy Harris
Archie Hedrick

Le Vonne Hedrick
Diane Kirkus
Dorothy Lambeth
Paul Leonard

Ronnie Nance
Lillian Pope
Donna Robbins
Earl Thompson

Erbie Ward
Jimmy Watkins
Von Deaton Young
Clarence Younts

MRS. ZIMMERMAN'S FIFTH AND SIXTH GRADES

Dale Beck
Johnny Beck
Tony Beck
Donald Black

Wanda Black
Judy Blue
Betty Boan
Gaynell Bowers

Frank Church, Jr.
Joyce Crotts
Brenda Curry
Brenda Decker

B. J. Everhart
Sue Everhart
Terrie Anna Fritts
Danny Garner

Sandra Garner
Diane McCarn
Vicky Moore
Judy Nichols

Vernon Queen
Jerry Smith
Shirley Smith
Bobby Swing

Pierce Swing
Janice Tuttle
Kay Vawter
Neaty Willet

Gerald Whitlock
Lynn Wood
Patricia Young

MRS. HEDRICK'S FIFTH AND SIXTH GRADES

June Anderson
Carolyn Apple
Patricia Beck
Joyce Black

Larry Broadway
Sharon Burkhart
Judith Carlton
William Coe, Jr.

Edward Cox
Gary Craver
Larry Crotts
Wayne Everhart

Gaynell Eddinger
Carolyn Frank
Donna Fritts
Luther Fritts

Brenda Hedrick
Dianne Hedrick
Lewis Hedrick
Linda Hulin

Sandra Hunt
Linda Lou Kinney
Gail Leonard
Rita Moore

June Queen
Richard Rhodes
Joe Smith
Linda Smith

Wanda Thompson
Jerry Tysinger
Brenda Watkins
Sherrill Younts

MRS. MARTIN'S FIFTH GRADE

Danny Beck
Lucy Bowers
W. C. Bryant
Carethia Burkhart
Shelia Burkhart
Edyth Chandler
Vivian Church
Terry Conrad

Sylvia Jo Crotts
Judy Curry
Claudette Decker
Linda Drake

Lonnie Grubb
Kathy Hatley
Judy Hedrick
Keith Hedrick

Eugene Kepley
Danny Leonard
Roger Leonard
Joyce Metters

Richard Myers
Kent Parks
Donald Queen
Venice Queen

Howard Regan, Jr.
Charles Scarlett
Martha Seaford
Gaynette Surratt

Lynn Swing
Ray Swing
Charles Thomason
Patricia Tysinger

Bobby Waitman
Pamela Young

MRS. BURN'S FOURTH GRADE

Mittie Ball
Kay Barnes
Ronnie Beaver
Roger Blue

Judy Bryant
Jean Burkhart
Gail Chandler
Frank Church

Diane Clodfelter
Clyde Crotts
Gerald Crotts
Tommy Crotts

Brenda Everhart
Bonnie Fallenstein
Cheryl Foust
Frankie Fritts

Frances Hazel
Nancy Fritts
Jimmy Kepley
Oscar Kirkus

Brenda Leonard
Shirley Leonard
Charlie Louya
Charles Loman

Roger Mayhew
Barbara Myers
Phyllis Myers
Ronnie Nichols

Carol Sexton
Robert Shaw
Dermont Strickland
Regina Tuttle

Carlene Ward
Steve Wishon
Ann Younts
Phyllis Younts

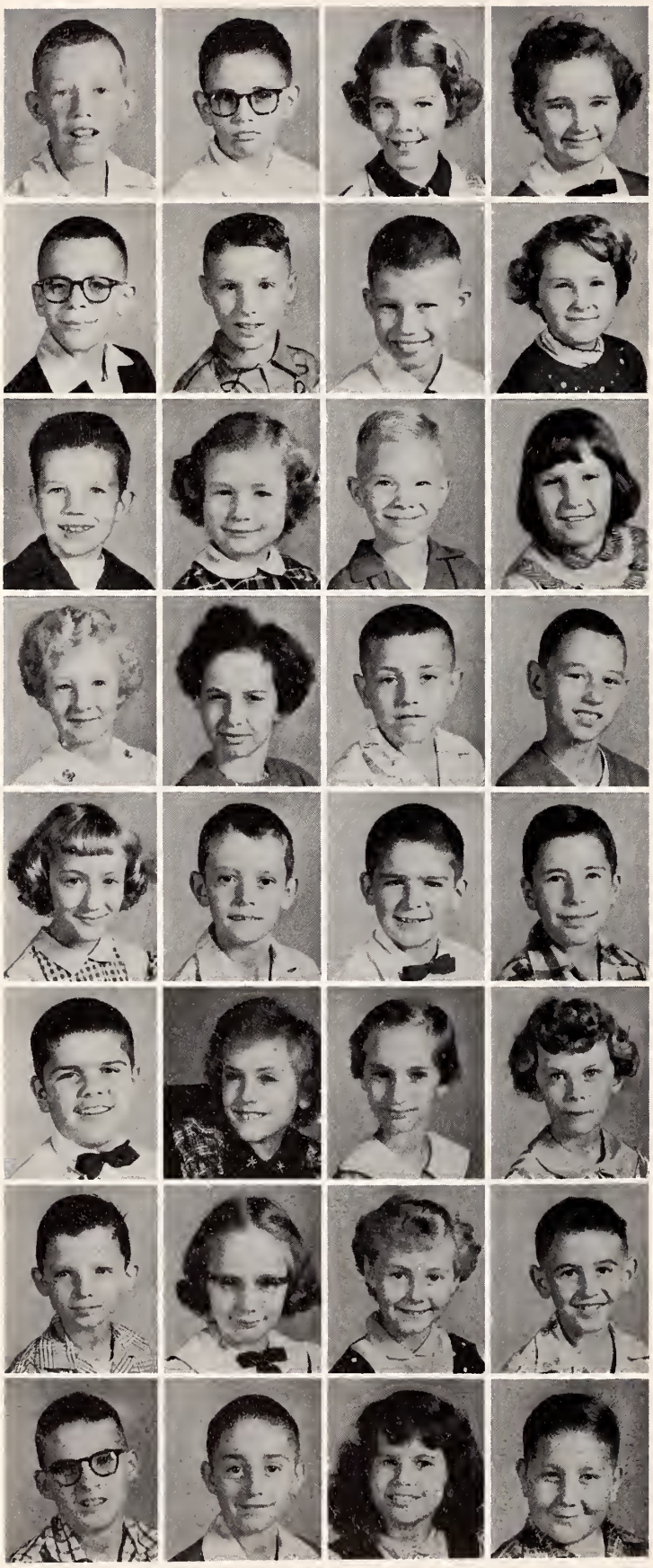

MRS. FARRIS'S THIRD AND FOURTH GRADES

Darrell Beck
David Beck
Glenda Beck
Jamie Beck

Richard Beck
Clarence Conrad
Danny Davis
Sandra Everhart

Nicky Foust
Patricia Foust
Keith Frank
Joyce Fritts

Judy Fritts
Bonnie Gallimore
Benny Hedrick
Richard Hedrick

Linda Lambeth
Terry Lee
Danny Leonard
Paul Leonard

Raeford Leonard
Eve Lohr
Linda Lohr
Sheila McNeely

Jeffrey Nichols
Myra Sechrist
Sharon Setliff
Lloyd Smith

Alton Spivey
Gerald Walker
Carolyn Young
Turner Younts

MRS. ROOF'S THIRD GRADE

Roger Allred
Wanda Anderson
Terry Bean
Phyllis Beck

Russell Briggs
Johnny Brown
Wanda Brown
Wayne Conrad

Vickie Craver
Judy Embler
Wayne Embler
Jerry Everhart

Bonnie Foust
Allen Fritts
Nellwynn Hedrick
Connie Hunt

Timoth Jarrett
Ikey Kearney
Donald Kepley
Larry Kirkus

Patty Lane
Dennis Langston
Jeanette Leonard
Jenny Lynn Myers

Walter Myers
Sandra Nicks
James Robbins
Paul Shaw

Gary Smith
Rhonda Smith
W.J. Smith
Elizabeth Spivey

Diana Tysinger
Danny Wagner
Linda Winebarger

MRS. GRAVEN'S THIRD GRADE

Clara Jean Allred
Brenda Beck
Bobby Black
David Boan

Carole Burkhart
Pat Chandler
Roy Church
Dillard Cochran

Norma Crotts
Beverly Curry
Donald Edwards
Steven Everhart

Rickie Jo Fritts
Ruth Goss
Floyd Green
Myra Grubb

David Johnson
Louise Jones
Linda Kennedy
Ronnie Kepley

Davida Leonard
Joel Myers
Gwen Phillips
Cheryl Porter

Scotty Pugh
Raymond Queen
Sandy Shaw
Rebecca Snyder

Ronnie Story
Elaine Waitman
Charleen Watkins
Tony Workman

Leonard Worley

MRS. CRAFT'S SECOND GRADE

Hilda Barnes
Eddy Beck
Donna Beck
Bettye Rose Black

Tony Bridgeman
Robbie Brown
Billy Dorsett
Jo Ann Everhart

Steven Foust
Ruth Gardner
Gloria Gallimore
Dillard Gregg

Gary Hedrick
John Wayne Hedrick
William Hedrick
Gail Hopkins

William Hutchins
Merle Imbler
David Kepley
Linda Kilby

Martha Moore
Jeanne Parks
Barbara Phillips
Larry Phillips

Carol Robbins
Stanley Shaw
Martha Kay Snider
Ronald Story

Donna Scarlette
Brenda Varner
Roger Vawter
Lorene Watkins

Stevie Younts
Wayne Young

MRS. BECK'S SECOND GRADE

Tommy Coe
Danny Allen Crotts
Jane Crotts
Glenn Curry

Kenneth Dockery
Mary Dianne Dorsett
David Everhart
James Everhart

Maxine Everhart
Curtis Gordon
Mildred Goss
William Gunter

Gladys Hays
Jennie Hedrick
Jimmy Hedrick
Kathy Hedrick

Randall Hedrick
Kathy Jarrett
Patsy Jones
James Kepley

Judy Leonard
Ross Foyle Louya
David Martin
Rondall Perrell

Betty Phillips
Phyllis Shaw
James Baxter Smith, Jr.
Doris Sullivan

Laura Sullivan
Lelia Summers
Patricia Tomlinson
Linda Thompson

Brenda Wooden
Kerry White
Ralph Wishon
Sylvia Dianne Younts

MRS. DAYVAULT'T FIRST AND SECOND GRADE

Libby Beck
Karen Black
Rory Beaver
Cheryl Burkhart
Linda Burkhart
Steven Burkhart
Thomas Coley
Teresa Davis

Jimmy Everhart
Herbert Frank
Sharon Hedrick
David Hunt

Dixie Jarrett
Johnnie Miller
Sherry Scarlett
Ronnie Seaford

Vickie Welsh
Betty Ward
Sue Allred
James Burkhart

Johnny Clodfelter
Sherry Cooke
Richard Craver
Phillip Edwards

Shelia Harvey
Barbara Queen
Barry Swing

MRS. ALLRED'S FIRST GRADE

Keith Ball
Belinda Black
Mark Burkhart
Robert Church

Carolyn Crotts
Junior Curry
Harold Dockery
Harry Foust

Carey Fritts
Wanda Fritts
Steve Grubb
Melanie Hartley

Sonny Hazel
Eddie Hedrick
Pamela Heitman
Beverly Ijames

Pat Leonard
Mike McCrary
Darrell Parks
Lynn Pierce

Billy Queen
Dorothy Queen
Gladys Queen
Karen Regan

Kathy Regan
Barbara Robbins
Vickie Shaw
Fred Smith

Keith Smith
Linda Spivey
Ronnie Winebarger
Vonetta Young

Charles Younts
David Younts

MISS CARSON'S FIRST GRADE

Patty Bean
Randy Beck
Rickey Crotts
Carol Crotts

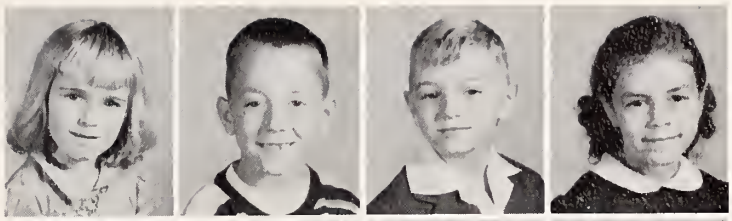

Robert Dochan
Tony Everhart
Linda Everhart
Glinda Everhart

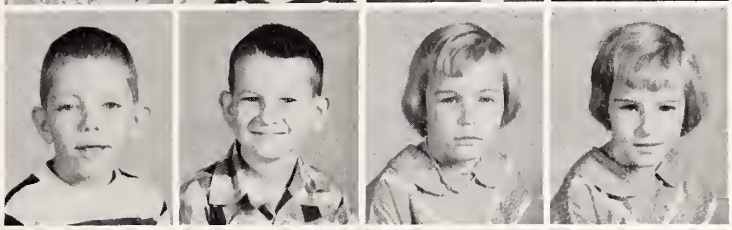

Wayne Frank
A.D. Fritts
Gaynell Garwood
Dorothy Green

Michael Grubbs
Janice Hamil
Valeria Kennedy
Effie Louya

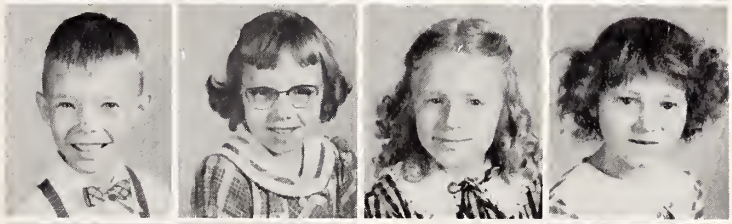

David Myers
Jerry Myers
Linda Phillips
Willard Sechriest

Leslie Sexton
Pat Shaw
Becky Smith
Bonny Snyder

Libby Thomason
Ula Verner
Freddy White
Cecelia Winebarger

Dianne Woodlief
Charles Young
Leonard Yountz
Libby Yountz

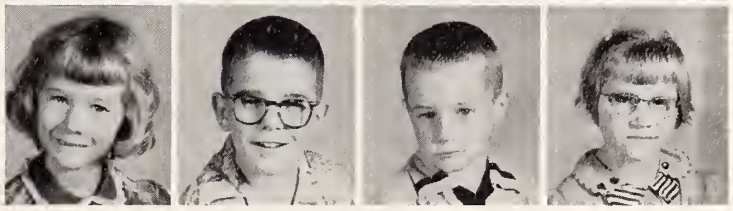

FAVORITES

KINGS AND QUEENS

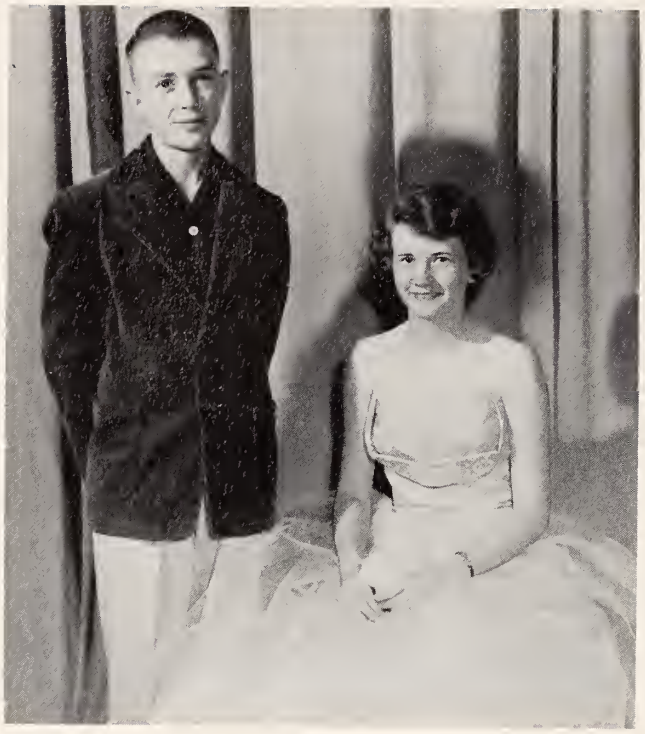

Elementary

BURNETTE MONTEITH

JOHNNY BECK

High School

ESTELLE GARNER

LARRY CONRAD

HOMECOMING QUEEN

MISS MARY JO BOWERS

Miss Davidson County

MISS MONA GAIL HEDRICK

MARSHALS

Chief Marshal, BARBARA FLOYD

Jo Ann Black, Peggy Gordon, Barbara Floyd - Chief;
Judith Kinley, Peggy Ward, and Myra Russell.

ATHLETICS

CAPTAINS

PAIGE LEONARD, JOE DON LAMBETH,
MARTHA YOUNTS

CHEERLEADERS

Barbara Floyd, Chief; Sybil Young, Carolyn Easter, Maxine Vawters, Ann May, Melinda Perkins, Mona Gail Hedrick.

CO-CAPTAINS

PAIGE LEONARD

MARTHA YOUNTS

GIRLS' BASKETBALL TEAM

Alice Hedrick, Peggy Gordon, Dorothy Snider, Paige Burkhart, Betty Everhart, Mr. Venable, Coach; Reba Leonard, Mary Jo Bowers, Estelle Garner, Carol Clodfelter, Hazel Hedrick, Manager; Paige Leonard, Martha Younts.

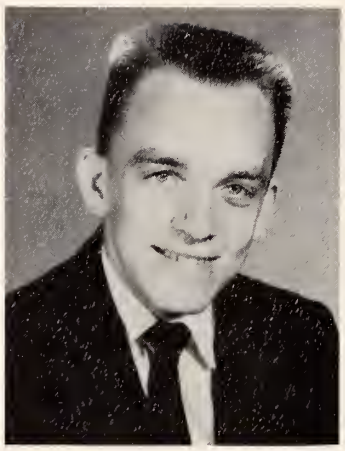

CO-CAPTAINS

JIMMY BECK

JOE DON LAMBETH

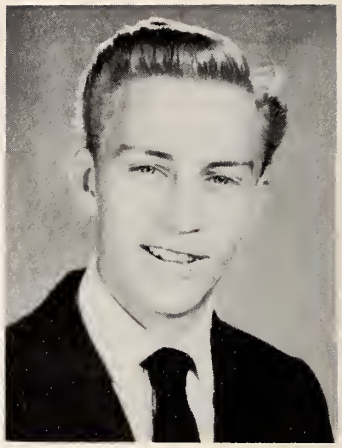

BOYS' BASKETBALL TEAM

Bucky Young, Manager; James Moore, Joel Younts, Joe Hedrick, Billy Everhart, Bowers Crotts, Mr. Venable, Coach; Joe Don Lambeth, Paul Briggs, Roger Briggs, Artie Burkhart, Jerry Gallimore, Fred McCulloch.

OUR COACH

MR. L.M.
VENABLE

D.T. CLUB

Sybil Young, Barbara Floyd, Carolyn Easter, Gail Hedrick, Maxine Vawter, Mr. Venable, Fred McCulloch, Martha Younts, Mary Jo Bowers, Joe Don Lambeth, Bowers Crotts, Jerry Gallimore, Alice Hedrick, Paige Leonard, Paige Burkhart, Artie Burkhart, Peggy Gordon, Betty Everhart, Paul Briggs, Billy Everhart, Roger Briggs, Larry Hedrick.

13

D.T.

D.T.

ORGANIZATIONS

STUDENT COUNCIL

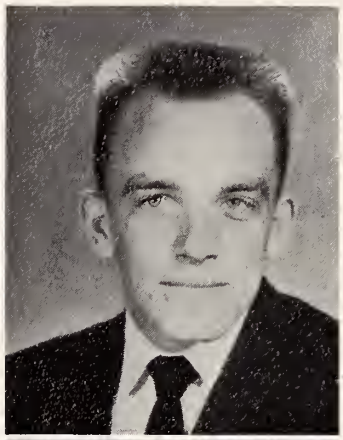

President
Jimmy Beck

Secretary
Vida Kennedy

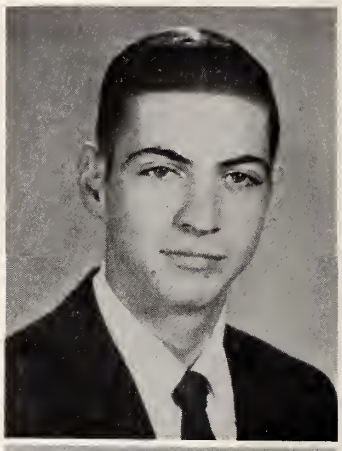

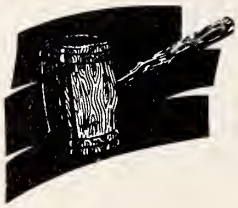

Vice President
Jerry R. Hedrick

Treasurer
Paul Briggs

Sergeant-at-Arms
Jack Newton

Sponsors:
Mrs. Overman, Mr. Martin

M. Younts, J.R. Hedrick, P. Briggs, J. Newton, V. Kennedy, M. Smith, B. Queen, B. Everhart, B. Floyd, D. Snider, D. Porter, N. Overman, C. Beck, G. Hedrick, M. Bowers, E. Garner, N. Brinkley.

BETA CLUB

President
Martha Younts

Secretary
Vida Kennedy

Vice President
Linda Cooper

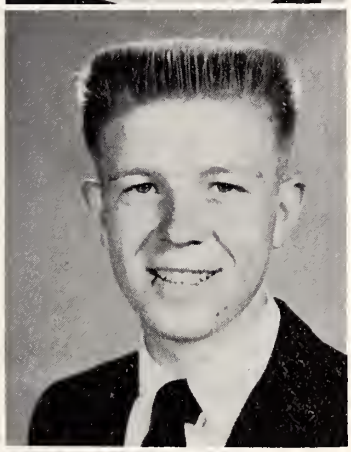

Treasurer
Dale Hedrick

Editor
VIDA KENNEDY

Assistant Editor
EMILIE HEDRICK THOMAS

ANNUAL STAFF

V. Kennedy, E. Thomas, F. May, Mr. Snyder, M. Younts,
L. Cooper, J. Beck, B. Everhart, Mrs. Ivey.

Editor
MARTHA YOUNTS

Assistant Editor
PEGGY GORDON

CHATTER STAFF

Sponsor, Miss Euliss; Martha Younts, Peggy Gordon, Sponsor, Mr. Huffman; Dale Hedrick, Peggy Ward, Barbara Floyd, Joann Black, Alice Hedrick, Emilie Thomas, Paul Briggs, Betty Everhart, Linda Cooper.

F.F.A. CLUB

F.T.A. CLUB

B. Everhart, V. Kennedy, Mr. Venable, B. Floyd, M. Younts, S. Foust, S. Barnes, J. Whitaker, L. Beck, J. Gallimore, P. Ward, M. Perkins, J. Young, P. Dorsett.

LIBRARIANS

Cornelia Beck, Carolyn Easter, Judy Workman, Mrs. Ivey, Sponsor; Betty Everhart, Maxine Vawter, Vida Kennedy.

BUS DRIVERS

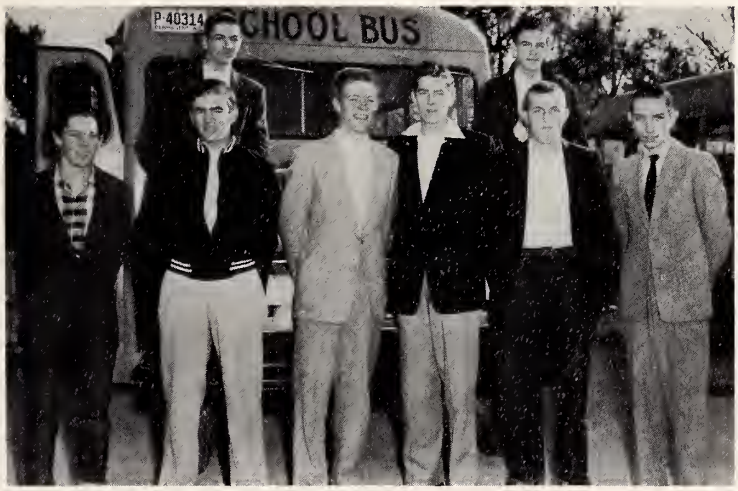

Felix Watkins, Gene Nance, Dale Hedrick, Steve Gallimore, Boyd Delk, Willard Thompson, Jerry Hedrick, and Hoyt Hicks.

GLEE CLUB

4-H CLUB

OUR JANITOR

Dallas Younts

STOREKEEPERS

Susie
Crotts
Lib
Pierce

CAFETERIA WORKERS

ADVERTISERS

Compliments of

THE LIONS CLUB

DAVIS-TOWNSEND HIGH SCHOOL

Third Place - - - - - - - - - - - Mary Jo Bowers
First Place - - - - - - - - - - Mona Gail Hedrick
Second Place - - - - - - - - - - - -Martha Younts

We Are Happy to Cooperate With the

Students and Faculty of Davis-Townsend

School in the Publication of This

THE
DAVISTON

McCulloch's'
JEWELERS

D. W. (DOC) AND FRANK McCULLOCH

BRIGGS
Department Store

Infant's - Children's Wear

Men's - Boys' - Furnishings

Ladies' Ready-to-Wear

Lexington, N. C.

Dixie
FURNITURE
COMPANY

Manufacturers of Bedroom Furniture

Lexington, North Carolina

Super Service

at

THE

SERVICE CENTER

Fresh Meats and Groceries

Sinclair Gas and Oil

"We Give S & H Green Stamps"

Phone 8793 Lexington, N. C.

Nutritious

DAIRY PRODUCTS

COBLE

DAIRY PRODUCTS
CO-OPERATIVE

Quality Leader of
the South

Lexington, North Carolina
Phone 2383

BUCK
YOUNG
OIL CO.

Distributors of
Sinclair Products

SINCLAIR HC GASOLINE

Phone 3585

Lexington, N. C.

BETTER GROCERIES

at

Johnsontown
SUPER MARKET

"Sell It Cheap, Sell a Heap"

Thomasville, N. C.

HILL
MOTOR COMPANY

The Ford Place

Sales and Service

Denton, N. C.

Phone 60

Compliments of

BROWN
PAVING COMPANY

Grading and Paving
of All Kinds

Lexington, North Carolina

ASHMORE

BUSINESS COLLEGE

Graduates Are Established

and Assisted in

Securing Desired

Positions

Phone 535

Thomasville, North Carolina

YOUNTS

SERVICE STATION

Gas, Oil, Meats, and Grocs.

Phone 9403

L. E. YOUNTS, Manager

Beck's Church Road

Route 6 Lexington, N. C.

Farmall Tractors
I-H Farming Equip.
Parts - Shop - Service

MANN

IMPLEMENT COMPANY

403 North Main St.

Lexington, N. C.

INTERNATIONAL HARVESTER

ARVIL BURKHART

General Contractor of

Homes and Buildings

Phone 340-24 - Night or Day

Phone 2308 - Day

Lexington, North Carolina

THOMAS

MOTORS

"Carolina's

Friendliest Ford Dealer"

Ford

Dial 2193 Winston Road

Lexington, N. C.

IS OUR
FIRST
THOUGHT

PIEDMONT

FUNERAL HOME

Friendly, Sympathetic, Efficient Service at Charges Within the Reach of Every Family.

Phone 2366

Lexington, North Carolina

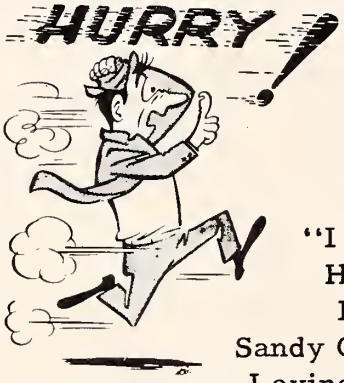

BRUCE
YOUNTS'
BARBER
SHOP

"I Need Your
Head in My
Business."

Sandy Grove Road
Lexington, N. C.

GARNER'S
GROCERY

Fresh Meats
and Produce

Phone 3-1228
Lexington, Route 2

CHEVROLET

DAVIDSON

MOTOR COMPANY

Lexington Chevrolet Dealer

for 34 Years

North Main

Lexington, North Carolina

INDUSTRIAL

SAVINGS AND LOAN ASSOCIATION

Industrial Savings Home Loans

"For a Future You Can Count on, Save With Us"

WAYNE H. SHEAF, Secretary and Treasurer

Lexington, N. C.

BRIGGS

Wholesalers and Manufacturers of

Roofers and Dimensions

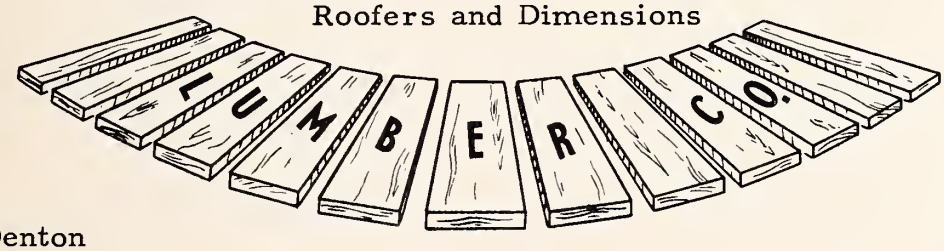

Denton N. C.

Jarrell

BROTHERS

GROCERY & SINCLAIR SERVICE

Route 2 Lexington, N. C.

Phone 2-9246 Thomasville, N. C.

RAINBOW

SERVICE STATION

Route 2, Lexington

Amoco Dealer

AUTO

SPECIALTY COMPANY

518 N. Main St.

Phone 2134

Lexington, N. C.

Compliments of

Refrigeration

SALES & SERVICE

42 Trade St.

Thomasville, N. C.

PERIOD
FURNITURE HOUSE

Complete Home Outfitters
Your Frigidaire Dealer

Lexington, N. C.
312 North Main St.
Ph. 2915

GREEN
PRINTING COMPANY

Office Supplies and Gifts

Lexington, North Carolina

Compliments of
INDUSTRIAL BANK

Auto Loans - Low Bank Rates

Lexington, N. C.

FAIR GROVE
CLOTH SHOP

Located on Highway 109,
Two Miles South of
Thomasville, N. C.

Compliments of
WILSON
FURNITURE COMPANY

Midway

CITY
BARBER SHOP

Our Motto Is to:
Whistle More and Whine Less
Hustle More and Holler Less
Work More and Worry Less
Boost More and Beef Less
Give More and Grab Less
GOD BLESS AMERICA

ROBY A. LEONARD
WHOLESALE

Tobacco, Drugs, Notions,
Candies, and School Supplies
540 N. Main Street
Phone 2669
Lexington, North Carolina

For expert service and
lower prices
Don't give in to other
vices
Go to
Long's
BARBER SHOP

HARTLEY'S

ESSO SERVICE

HARRY HARTLEY
Owner - Manager
Washing, Greasing, Polishing

Dial 2784
Lexington, N. C.
North Main St.

PICKETT AND GREENE

The Shop for Men

Clothing - Shoes - Furnishings

Lexington, North Carolina

PAUL KENNEDY

FARM AND HOME SUPPLY

Thomasville Road
Route 4
Phone 7-8376
Thomasville, N. C.

Launderette

Individual Sanitary Wash
Washing and Drying

Trade St. Thomasville, N. C.

Phone 2301

J. C. Green & SONS

FUNERAL SERVICE

Since 1895

Thomasville, N. C.

CHAIRTOWN

AUTO FINANCE AND INSURANCE
AUTO FINANCING - REFINANCING

54 Salem St.

Thomasville, N. C.

Compliments of

LEXINGTON HARDWARE CO.
and
FARMER HARDWARE CO.

Paints - Farm Implements

Lexington, N. C.

Southern LUNCH

"Our Specialty Sunday Dinners"

Lexington, N. C.

Pure
OIL CO.

Gasoline, Kerosene, Fuel Oil

Tires, Batteries

BRUCE E. BERRIER
DISTRIBUTOR

Phone 2797

Lexington, N. C.

SINK'S
CLEANERS

Cleaning - Pressing
Repairing

Phone 363 Commerce St.

Thomasville, N. C.

STATE Commercial BANK
Savings Accounts
Loans
Checking Accounts
Thomasville, N. C.

CITIZENS
INSURANCE AGENCY

Insurance of All Kinds
LANK HARRIS, Manager
35 Salem St.
Box 828
Phone 772
Thomasville, N. C.

REED
SUPPLY COMPANY

Everything for the Builder

Between High Point and T-Ville
Phone 7271 High Point
High Point, North Carolina

H. LEE WATERS
STUDIO

The graduate should have studio photographs to go around to relatives and friends.
Call 2207 for Appointments
Lexington, North Carolina

ESSICK
REPAIR SHOP

Taylor Made Seat Covers
Glass

Phone 242 Box 92

Lexington, North Carolina

FRED O. SINK

"Printing of Distinction Since 1908"

Office Supplies

30 East First Avenue
Phone 2410
Lexington, N. C.

DAN'S

DRIVE IN

Open Seven Days a Week

Phone 2998
Winston Road
Lexington, N. C.

TUSSEY'S

DRIVE IN

Phone 2410
Winston Road
Lexington, N. C.

Compliments of

WAITMANS

ESSO SERVICE

Lexington, N. C.

INGRAM

CLEANERS

"Once Tried, Satisfied"

729 South Main St.
Phone 3246
Lexington, N. C.

Compliments of

E. M. WARD

COMPANY

Dealers in All Kinds of
Finished Building Materials
Lexington, N. C.

SOUTHERN

METAL SHOP

Roofing, Heating, Sheet Metal

Lexington, N. C.

Compliments of

Carolina

PANEL COMPANY

Lexington, N. C.

SMITH & FRITTS

Botany-Curlee and Town
and Campus Clothing
Irvin Foster Sportswear
Brentwood Sweaters
Hubbard Slacks
Bostonian Shoes

Lexington, North Carolina

SLATES

SPECIALTY SALES

Staple Drugs, Dry Goods,
and Notions
Wholesale Only

Phone 26649
Rt. 2, Thomasville, N. C.

Compliments of

BLACK

LUMBER COMPANY

Phone 812

Thomasville, North Carolina

GREY

CONCRETE

Ready Mixed Concrete

Phone 2731

Thomasville, North Carolina

T-VILLE

TELEVISION CENTER

Dumont and RCA Victor

103 National Highway
Phone 874
Thomasville, N. C.

IVEY BRIGGS SERVICE STATION

Standard Oil, Gas and Accessories
General Auto Repair Work
P. D. FRITTS, JAMES BECK
Mechanics
ARLIN BRIGGS, Body Man
C. C. 12, Box 40
Lexington, N. C.

GARNERS

GROCERY
&
SERVICE STATION

Meats and Frozen Foods

ED
HEDRICK'S

GROCERY

Self Service

Phone 17-2313

Hedrick's Grove

BOOSTERS

Holton Furniture
Efird's
Home and Loan Building
Miller's Hardware
The Bootery
C. L. Leftin Shoe Shop
Kanoy Floor Covering
Vogue Beauty Shop
Howard Regan
Raylass Dept. Store
Donnie Curry
Newsome Jewelers
Toot and Tell
Park In Grill
Hill Top Barbecue
Fair Grove Food Center
Murphy's Tire Service
B. and F. Cafe
Clydes Texaco
Longview Service Station
Siler Funeral Home
Grady Kanoy
Thrift Shop
Murphy's Cleaners
Cut Rate Furniture

Rose Marie Beauty Shop
Perry Paint and Wallpaper Co.
Hughes Farm Supply Co.
Lackey's Amoco
Welborn Motors
Fred Thompson's, Inc.
Western Auto Store
Leonard Cleaners
Army-Navy Store
Conrad Paint Store
Fifth Avenue Cleaners
Community Cash Grocery
G. W. Mountcastle Agency
Parker-Miller Jewelers
Lexington Beauty Shop
T. S. Eanes
Ganell's
Maus
Lexington Book Store
Piedmont Electric Co.
Stamey's Barbecue
Butter Kist Shop
Charles Stout
George Louya
Therrell Grimes

BOOSTERS

Hudson Nance
The Dixie Store
Field's, Inc.
Pete Moore
Guilford Dairy Bar
Lambeth Floor Covering
The Beauty Nook
Swartzberg's
Donald Moore
Vic Myers-Gulf Service
Kepley and Foster Esso
Garner Motor Co.
Butler Furniture
James Hartman Music Co.
Woodruff's Shoe Store
Ralph's Flower Shop
R. and S. Motor Co.
Boaze Motor Co.
Friendly Market
Carl A. Moore
City Ice and Fuel Co.
Piedmont Cleaners
Hudson-Belk Co.
Deluxe Barber Shop
Southern Life Insurance
Thomasville Grocery
Lomax Men's Shop
Denton Cloth Shop
Johnson's Hardware
Western Auto-Denton
Bert's Department Store
Carolina Bank and Trust Co.
Kern's Grocery
Pickett's Department Store
Denton Cleaners and Laundry
Taylor Clothing Store
Denton Service Station
J. K. Hankins
Max Hill, Inc.

"When Words Fail -
Say It With Flowers"
From
KIRKMAN'S FLOWER SHOP
119 West Third St.
MRS. FAITH B. KIRKMAN
Cut Flowers, Corsages,
General Designs, and
Potted Plants
Ph. 3317 Lexington, N. C.

Compliments of
JUDD
STUDIO
"For Better Pictures and
Speedier Service See Us"
at
Lexington, North Carolina

Best of luck
Kent Parks

Good luck to Bobby W
Keith Kedrick

LITHOGRAPHED BY
TAYLOR PUBLISHING CO.
DALLAS • TEXAS
The Best Yearbooks are TAYLOR-MADE

DAVIDSON COUNTY PUBLIC LIBRARY
2 5908 00585300 2

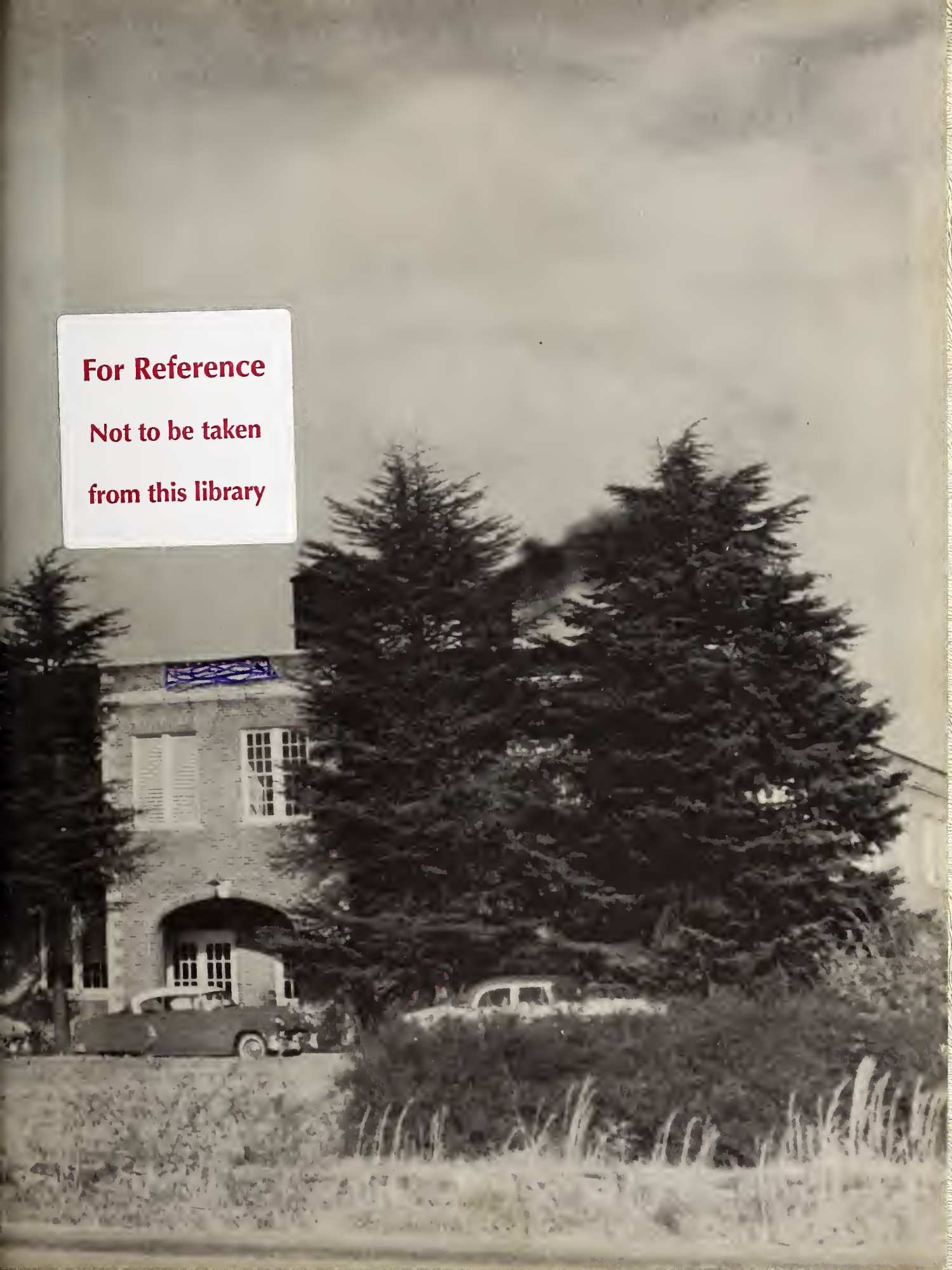

For Reference

Not to be taken

from this library

YEARBOOKS
DALLAS